

**NOTES:**

1. ACCEPTABLE MASONRY, METAL & WOOD SUBSTRATES MUST BE PRIMED WITH M-H # 121 ASPHALT PRIMER PRIOR TO APPLICATION OF SELF-ADHERING MEMBRANES.
2. FLASHING PLIES INSTALLED OVER GRANULAR FIELD SHEET MUST BE SET IN A FULL BEDDING OF M-H MOD BIT FLASHING ADHESIVE OR HOT AIR WELDED.
3. ALL WOOD BLOCKING TO BE ATTACHED PER FMRC GUIDELINES.
4. IF USING A NON-APPROVED COVERBOARD/OVERLAY OR INSULATION, THE M-H NAIL BASE MUST BE INSTALLED AND MECHANICALLY ATTACHED TO THE DECK PRIOR TO THE INSTALLATION OF THE SA BASE SHEETS.
5. METAL FLASHING (BY OTHERS) SHALL BE INSTALLED FOLLOWING NRCA & SMACNA GUIDELINES.

EXTENSION OF FIELD PLIES ABOVE TOP OF CANT REQUIRED. 1" ABOVE FOR SA BASE SHEET AND 2" ABOVE FOR SA CAP SHEETS. FIELD CAP SHEET TO BE MECHANICALLY ATTACHED 8" ON CENTER.

**NOTE:**

20-YR WARRANTIES REQUIRE 2 PLIES OF SA BASE SHEET ON THE FIELD OF THE ROOF.

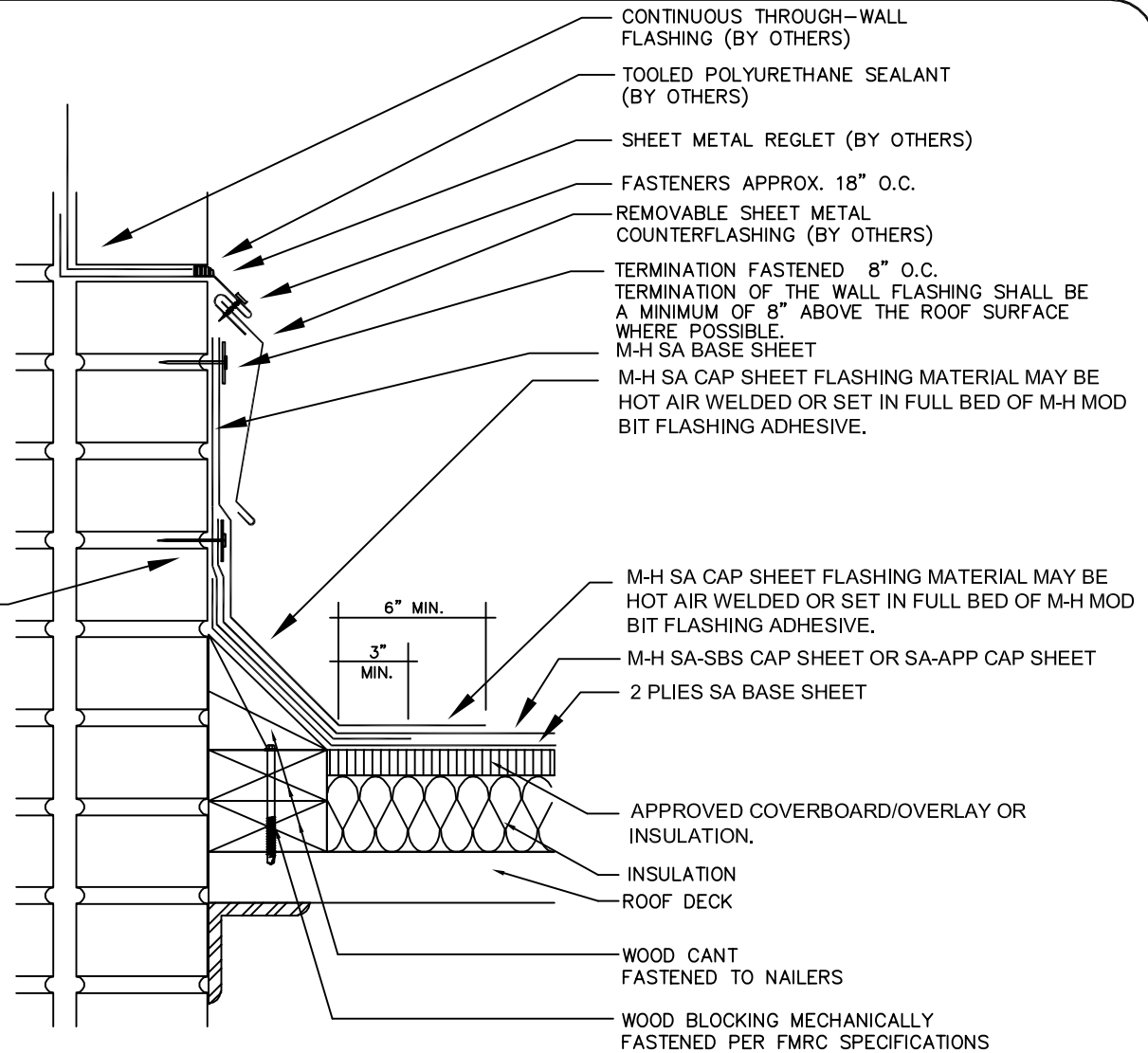

**MULE-HIDE**  
**PRODUCTS CO.,INC.**  
**2003**

**BASE FLASHING W/CANT - OPTION 4**

**SELF-ADHERING MOD BIT SYSTEMS**

**DETAIL NO.:**

**MH-MB-C4**